

SCHEMATIC SPRINKLER RISER DIAGRAM

SPRINKLER LEGEND

- EXISTING PIPE
- INDICATING VALVE
- TAMPER SWITCH
- EX, EXTG --- EXISTING
- --- CONCEALED PENDANT TYPE SPRINKLER HEAD
- --- UPRIGHT SPRINKLER HEAD
- WFS --- WATER FLOW SWITCH
- NEW CONNECTION TO EXISTING

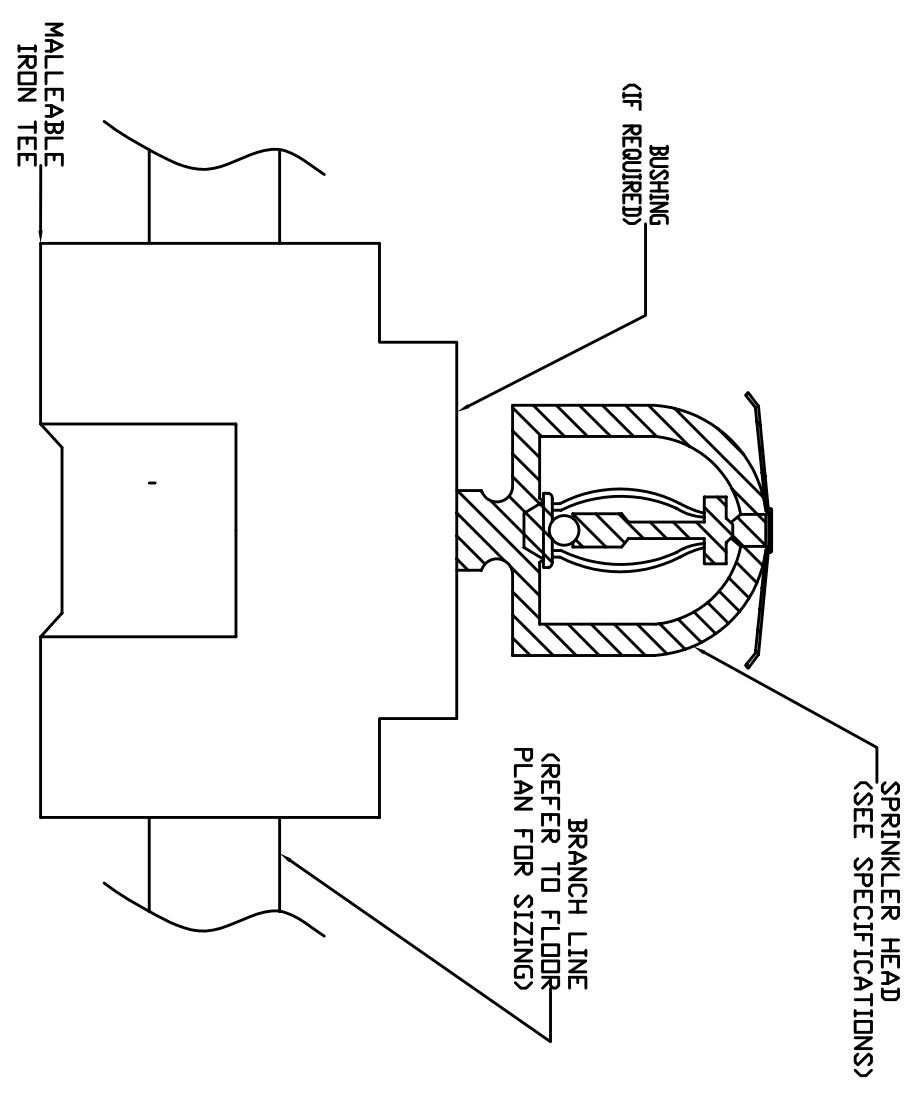

UPRIGHT SPRINKLER HEAD BRANCH LINE CONNECTION

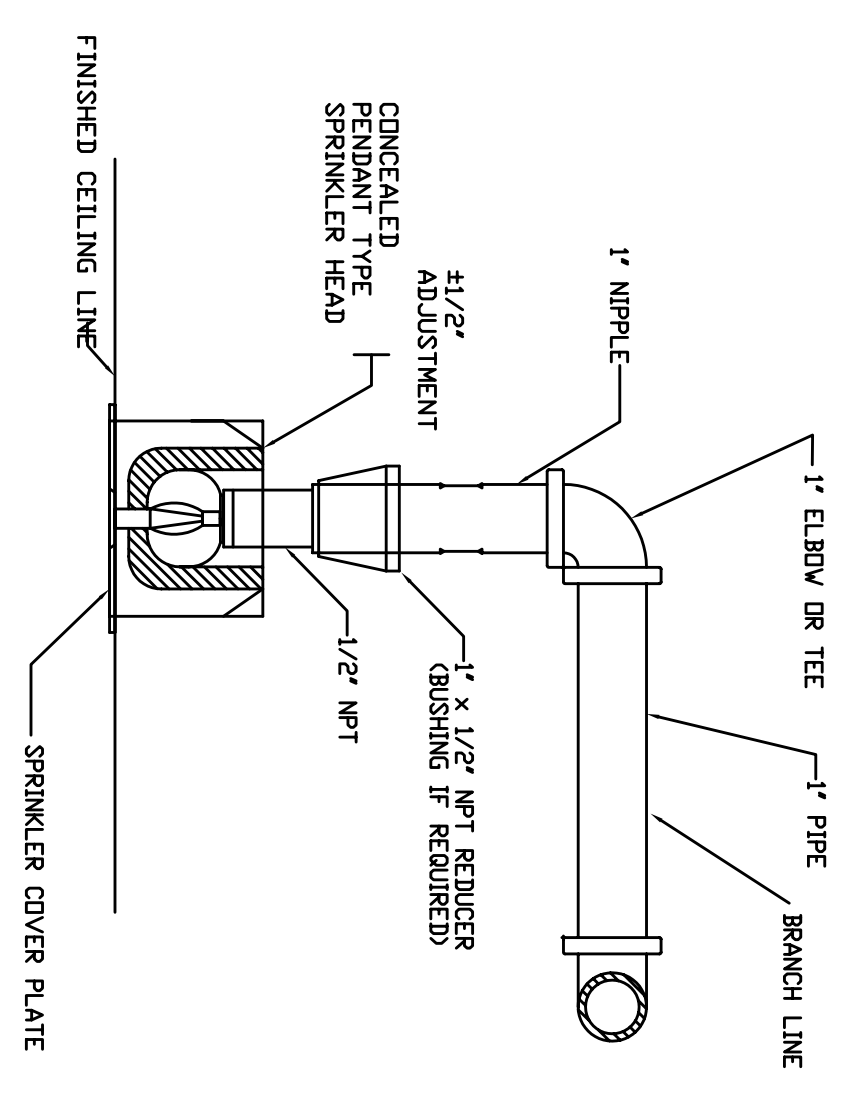

FLUSH TYPE SPRINKLER HEAD BRANCH LINE CONNECTION

JOB#: 9039 DATE: 1/16/07 SCALE: 1/8"=1'-0"	OCEAN MEDICAL PROPERTIES 3 NORTH MAIN STREET FREEPORT, NY 11520	<table border="1" style="width: 100%; border-collapse: collapse;"> <tr> <td style="width: 5%;">REV #:</td> <td style="width: 10%;">DATE:</td> <td style="width: 40%;">GENERAL REVISIONS</td> <td style="width: 45%;">BY:</td> </tr> <tr> <td> </td> <td> </td> <td> </td> <td> </td> </tr> </table>	REV #:	DATE:	GENERAL REVISIONS	BY:					THE DRAWINGS, SPECIFICATIONS AND OTHER DOCUMENTS PREPARED BY THE ARCHITECT FOR THIS PROJECT ARE THE INSTRUMENTS OF THE ARCHITECT'S SERVICES FOR USE SOLELY WITH RESPECT TO THIS PROJECT AND, UNLESS OTHERWISE PROVIDED, THE ARCHITECT SHALL BE DEEMED THE AUTHOR OF THESE DOCUMENTS AND SHALL RETAIN ALL COMMON LAW, STATUTORY AND OTHER RESERVED RIGHTS INCLUDING COPYRIGHT. THE OWNER SHALL BE PERMITTED TO RETAIN COPIES OF THE ARCHITECT'S DRAWINGS, SPECIFICATIONS AND OTHER DOCUMENTS FOR THE PROJECT. THE ARCHITECT'S DRAWINGS SHALL NOT BE USED BY THE OWNER OR OTHERS IN OTHER PROJECTS, FOR ADDITIONS TO THIS PROJECT OR FOR COMPLETION OF THIS PROJECT BY OTHERS.	CONSULTANTS: <i>Tangel Engineering Associates, P.C.</i> Consulting Engineers 285 Middle Country Road, Suite 208 Smithtown, NY 11787 Phone: 631-750-2800 Fax: 631-750-2744 NYS P.E. LIC # 66867		 OCG ARCHITECTS, LLP ARCHITECTURE+INTERIORS 60 CARLETON AVE ISLIP TERRACE, NY 11752 TEL: 631-859-3488 FAX: 631-859-3489
REV #:	DATE:	GENERAL REVISIONS	BY:											
SP-3	DRAWING: SPRINKLER DETAILS AND SPECIFICATIONS	DRAWN BY: MJK CHECKED BY: TET	NYS P.E. LIC # 66867											